

PLAT OF SURVEY

PATHFINDER SURVEYING
N9135 ASH STREET MUKWONAGO WI.
(414) 870-1894

FOR: ROBERT G. HALPIN

DATE: 1/25/97

DESCRIPTION: LOTS 1 AND 2, BLOCK 11, MIRAMAR SUBDIVISION, A SUBDIVISION LOCATED IN SECTIONS 10 AND 11, TOWNSHIP 4 NORTH, RANGE 18 EAST IN THE TOWN OF EAST TROY, WALWORTH COUNTY WISCONSIN.

LEGEND

- 5/8 REBAR SET
- IRON ROD FOUND
- SANITARY SEWER MANHOLE
- POWER POLE
- 8"SS— SANITARY SEWER
- E— OVER HEAD ELECTRIC

SCALE 1" = 40'

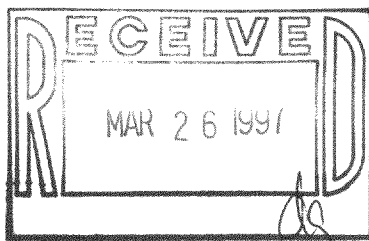
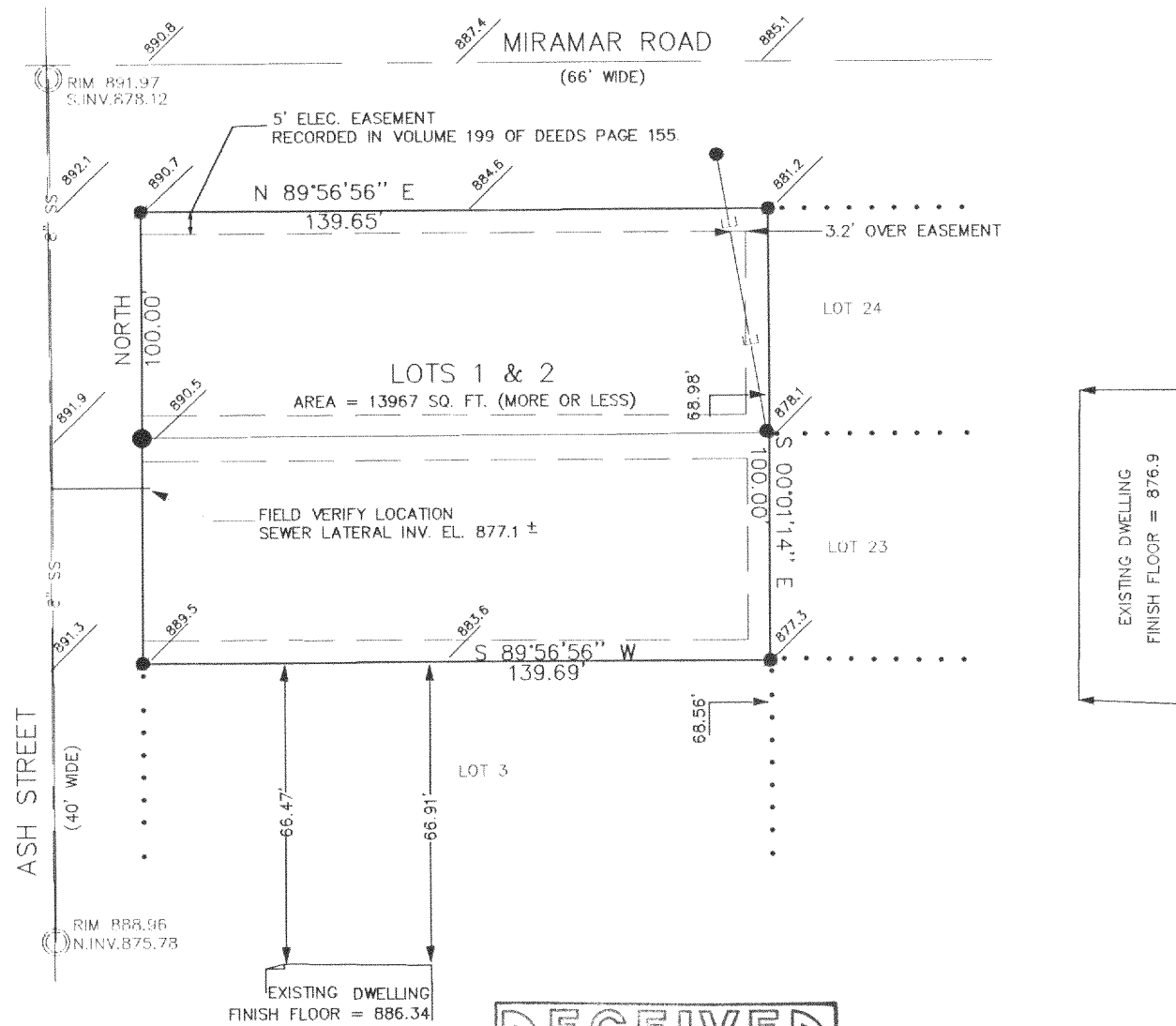

THE ABOVE MAP IS A TRUE REPRESENTATION THEREOF AND SHOWS THE SIZE AND LOCATION OF ALL THE PROPERTY, EXTERIOR BOUNDARIES, THE LOCATION OF ALL VISIBLE BOUNDARY FENCES, APPARENT EASEMENTS, ROADWAYS AND VISIBLE ENCROACHMENTS, IF ANY.

THIS SURVEY IS MADE FOR THE USE OF THE PRESENT OWNERS OF THE PROPERTY, AND ALSO THOSE WHO PURCHASE, MORTGAGE OR GUARANTEE TITLE THERETO WITHIN ONE (1) YEAR FROM DATE HERETO.

John P. Krott
JOHN P. KROTT, R.L.S. 2258

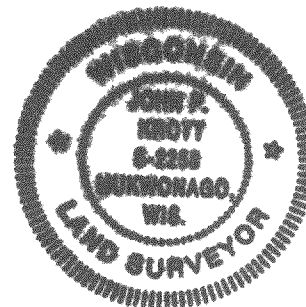

JOB NUMBER 97003

PMR-112
PMR-113

418-1149